Register This Week; It Is Your Last Chance

The Daily News Stands for the People, Circulates Among the People—the Wage Earners who Support You, Mr. Merchant.

DAILY NEWS

The Circulation of the Daily News is Increasing with Every Day of Its Publication. It is Up to You, Mr. Advertiser.

VOLUME I — RICHMOND, CAL., TUESDAY, JULY 21, 1914. — NUMBER 141

COUNCIL ISSUES ORDER TO STREET CAR COMPANY FOR INMEDIATE REPAIRS

The larger portion of business which came before the city council last night was laid over for future consideration. Bids for the bulkheading and for the improvement of Cutting boulevard and harbor improvement were received, investigated and new bids called. The torn up condition of Twenty-third street and Macdonald avenue was given much discussion, and drastic action decided on.

Councilman Lane brought the subject up, stating that the S. F. & O. T. Company had not done any work on the double tracking, and that in addition to danger to the city by having the work unfinished in the rainy season, mentioned several accidents he had seen.

City Engineer Chapman reported that he had made every effort to get the street car company to get busy, and had been given many promises and no noticeable results.

City engineer was ordered to advise the street car company that unless work is started by August 1, 1914, the city will advertise for bids and let the work to contractors, charging it to the company, as prescribed by law.

A petition was received, containing 15 signatures, asking that the lateral sewers in the Meek-Walker tract be made to connect with the main sewers.

The report of the city treasurer for the quarter ending June 30, 1914, was received. It showed a balance in the treasury of $30,258.04.

Following the written recommendation from the city engineer, the contract for canal subdivision improvement, for $31,319.30 was let to the Chambers & Healy Company, the only bidders.

Twenty-five dollars for automobile maintenance and upkeep, for the city building inspector, city engineer, street foreman and sanitary inspector was held over, owing to the incorrect drawing of the resolution. A new one was ordered drawn.

The master plumber bonds, for Lane, Ryan, Weaver, Lucas, Johnson, Collins and Moro were accepted, also bonds from Street Commissioners H.

(Continued on page 4)

Red Blood Is Being Injected Into Campaign

Fight For Supervisor One Is Of the Hottest of Entire Campaign

ZEB KNOTT.

One of the most curious and interesting phases of the present campaign is the remarkably hard fight being made for the office of county surveyor.

Ordinarily this office does not attract much attention, but this year it seems the fight in this department for political honors will outfeature that of any other.

Probably no better example of the result of hard work has ever been seen in Contra Costa county than in this instance. That hard plugging campaigning wins out over the more brilliant style of assault on the voters is being proven by Zebb Knott, one of the candidates for supervisor.

Knott is making steady gains and while it is somewhat early to predict the result of the vote, it seems pretty certain htat he will win out on his present line of fighting.

While admittedly favoring and being favored by organized labor, Knott is in no sense a strictly labor candidate and is not trying to win his race entirely upon that platform. As a matter of fact, he is finding as much support among the farmers as he is getting among the union labor people, who are for him solidly. He himself attributes his success to his constant keeping at it.

It is not so much the office Knott seems to want, as it is that he has a constitutional objection to having anybody beat him. And he is working harder and probably will spend more money in his campaign than in some instances is done to secure a state political job.

Knott has been the means of injecting some real blood into the political situation, and the fight he is making, met as he is by men of good mettle, is one of the most interesting phases of the whole situation so far.

HALL EXPLAINS BALLOT OFFERED ON BOND VOTE

An explanation is made by City Attorney Hall of the form of ballot offered for the vote on the water bond proposition, and in the explanation Judge Hall clears up many points which were brought into question by the editorial appearing in Sunday morning's Daily News.

"To begin with," said Judge Hall, "a bond proposition is a very delicate thing, and when we begin to enter into detail we endanger the whole proposition. If we start to detail the proposition on which we are voting, and leave something out, we are worse off than we were before.

"So far as concerns any possibility of the directors of the Richmond district buying out the People's Water Company, that would be stopped by the Railroad Commission. That body would, of course, consult the wishes of the people with regard to buying the People's Water Company and so that is out of the question.

"The board of directors by resolution has adopted the Sacramento

(Continued on Page Two.)

VISITORS HERE.

Mrs. J. Rosasco, accompanied by Miss Nina of Sonora, and Miss Edith of Monterey, are visiting Mr. and Mrs. C. D. Adams on Tenth street. After a two weeks' visit here the party will go to Santa Cruz for the rest of the summer.

PHILPOTTS HOME FROM EXTENDED HONEYMOON

Their honeymoon over, Stanford Philpott and Mrs. Philpott, nee Helen Winfree, returned to Richmond Sunday evening and are now at home to their friends at the Lester apartments on Sixth street. They took in Lake Tahoe, Sacramento, a trip through Nevada and over the northern part of California.

Richmond Club Sees New Home Raised In Rush

With a score of willing workers busy all day, except for the long noon hour of sumptuous dining, the entire frame of the club house for the Richmond Club, being erected at Twelfth and Nevin avenue, was raised day before yesterday. Architect Ogborn and Constructing Foreman Charles Johnson were in evidence throughout the day and superintended the work. Now that the frame work of the building is up more carpenters have been placed at work and all preparations are being made to rush the building to an early completion.

At the noon hour the carpenters gathered around a table spread deep with substantial and delicious edibles, prepared by the women under the direction of Mrs. C. E. Donnelly, and Mrs. Frank Smith. Potato salad, baked beans, meats, sandwiches, coffee, pickles, apple pie, cheese, watermelons and lemonade disappeared in great quantities as if by magic.

As much of the material is being donated and all of the donations have not as yet been received, bidding for the contract of erection is very difficult. However, the building committee hope to have all matters straightened out soon, so that the remaining work may be placed in the hands of the contractors. All employes on the building are protected by the foresight of the women on the building committee in arranging for protection through the employers' liability insurance act.

LINDSEY SENDS DEER MEAT TO COUNCIL

Judge Lindsey, enjoying his vacation on the Russian river, sent word to Councilman Ludewig that 40 pounds of venison is on its way for the city officers. It was decided to dry the meat and have a big banquet for city officials within the next two weeks.

I.O.O.F. ROLL CALL HELD; BANQUET FOLLOWS

Annual roll call night, held last evening in Bank Hall, by the combined lodges of the Richmond Rebekahs and Eclipse Lodge of Odd Fellows, occupied the members of the two lodges. Following the formal roll call, dancing and refreshments were indulged in.

Those who had charge of the social end of the evening were Mesdames Marguerite Shea, Blanche Reynolds, C. E. Alderson, Minnie Davis, Mrs. Whitmore, J. P. Lucas, H. E. Somerville, Ralph Redmond, L. B. Hutchins and C. E. Clark.

Mass Meeting Is Called By 2700 Club For Tonight

The Municipal Water Commission has requested the 2700 Club to call a special meeting in the form of a mass meeting at the Lincoln school for tonight, that the public may have the opportunity to clear or substantiate any objections it may entertain in regard to voting the $2,500,000 bond issue.

There are many phases of the matter that should be dealt with and that should not be obscure in the minds of the voters when they go to the polls on election day, that they may be able to cast their ballots intelligently and not in the future blame others for "putting something over" on them after they themselves voted the issue of the bonds or voted them down, whichever the case may be.

The public is urgently requested to be at the meeting determined to learn the truth as far as possible in the matter and be prepared to ask questions on points which are not clear regarding the proposition.

The meeting will convene Tuesday evening, July 21, at 8 p. m. at the Lincoln school on Tenth street, under the auspices of the 2700 Club. D. Baldwin, president, R. W. Seamans, secretary.

RICHMOND CLUB PLANS CANDIDATES' BALL AS BENEFIT

Campaigning and electioneering are what everybody sees, hears and talks these times. And now, according to the women of the Richmond club, we are to dance it, for early in August they will give their first "candidates' ball" at East Shore Park. It is promised every candidate will be given the chance to campaign.

The ball is being arranged by the building committee as a benefit for the club home they are erecting and Mrs. R. I. Stout has been placed in full charge of arrangements. The date will be announced soon.

CANDIDATES APPEAR BEFORE 2700 CLUB

A free discussion of the merits of the different aspirants for office in both the county and state was the feature of the meeting of the 2700 Club last Sunday.

There was a large attendance and the discussions were at times at a warm temperature.

The matter of endorsements were laid over for a time that the merits of some of the candidates could be investigated and a report be brought to the club.

Those aspiring at the club Sunday were Fisher, candidate for tax collector; and Joseph Munday, candidate for constable.

A. B. McKenzie was asked to visit the club next Sunday and make such statement as he sees fit.

Two new members were enrolled and an unusual interest manifested.

OFFICIAL HOMES ARE BEING DECORATED

The offices of the fire chief, city building inspector and the club rooms of the firemen of Company No. 2 are being papered and decorated. City Building Inspector Wierda is having his offices fixed up and a few days more will see all of the offices in the upper part of the new fire hall completed.

BROTHERHOOD HAS HIGH JINKS IN NILES CANYON

Idlewood Park, in Niles Canyon, was the Mecca of 17 local Fraternal Brotherhood members Sunday. Leaving in a body early Sunday morning the members arrived there with more than 500 other Fraternal Brotherhood members from other bay county lodges.

They spent the day picnicking, dancing and in races and other outdoor contests. Those having charge of the arrangements for the local lodge attending were Mrs. John Murray, Charles Mitchell and A. Warrilow.

W. R. R. PROBE IS OPENED IN S. F.

San Francisco, July 20.—The investigation of the railroad commission into the diversion of $1,096,000 of the funds of the United Railroads from the treasury of that corporation to the Solano Irrigated Farms project by former President Patrick Calhoun, began at 10 o'clock this morning in the rooms of the commission in the Commercial building.

ROW ENLIVENS COUNICL MEET

When the suit of H. P. Lauritzen vs. the Western Reclamation Company, attaching $250, which was placed by the latter in the hands of the city of Richmond as cash bonds for the bid of $4975 on dredging the inner harbor channel, was brought to the attention of the city council fireworks began.

Digging up the past history of each other, representatives of both sides addressed each other, the mayor, city attorney and council in arguments that were at times more forceful than logical.

City Attorney Hall began a cross-examination of Captain Anderson of the Western Reclamation Company as to his company's financial responsibility. H. W. Wernse, representing the Cutting people, asserted the opposing bidder had delayed work for the Ellis Landing and Dock Company, and was incompetent with his present equipment, as well as financially, to handle the project for the city.

Councilman Ludewig put a stop to what grew to be mud slinging, stating that if the required bonds could be put up, he saw no reason why the lowest bid, which was over $1000 lower than Cutting's bid, should not be accepted.

Upon the declaration of Cutting that it was unfair to him to have his open bid of $6000 underbid later, in a proposition where both bids were much below the actual cost of the work, new bids were called for, to be opened Monday night.

RICHMOND DAILY NEWS

J. F. RICHARDSON.....Editor and Manager
D. C. MORRILL.....Advertising Manager

Published every morning (except Monday) by the Richmond Daily News (Inc.), 250 Sixth Street. Phone Richmond 52.

Entered at the Postoffice at Richmond, California, as second-class matter.

SUBSCRIPTION RATES
(By Carrier)

Per month ..... .40
Six months' (in advance) $2.00
One year (in advance) $4.00

LET US HAVE MEETING.

An effort is being made by the Richmond Water District Commissioners to have a meeting of the 2700 Club called for the purpose of discussing the voting of bonds for a new system.

The Daily News believes this would be a good thing, and if the meeting is called it should be attended by the public generally and a big crowd should turn out because the question is a serious one and the day of voting is next Wednesday.

Much comment has been created by the editorial appearing in the Daily News of Sunday morning relative to the blanket ballot which is being put up for the people to vote.

The editorial was inspired by the large number of persons who were making objections to the form of the ballot, and after this paper had called the ballot form to the public attention many more looked at the matter in a different light.

The water commissioners are now urging the special mass meeting under the auspices of the 2700 Club to talk over this and other phases of the proposed water system, the ballot which is to be used, etc.

This paper believes the meeting should be held in order to give the commissioners and Judge Hall, who drew the ballot form, a chance to explain the form and show the people just what they will be voting for if they cast an affirmative ballot on the form offered.

The editorial was written for the purpose of bringing out the very discussion proposed. Judge Hall has explained.

The form of the ballot is an important thing and it is up to the voters to turn out if the meeting is held, and to hear the discussion, take part in it, ask any questions on any phases of the issue not clear to them, and give the commissioners a chance to make everything clear to the public.

If the water proposition is a good one it ought not to be defeated under a misunderstanding and a misapprehension. If it is not a good thing it ought not to be carried under a misunderstanding or misapprehension.

The Daily News can see no reason for not holding this meeting, and it can see every reason for holding the meeting. In any event the water proposition is too important a thing and too much money has been spent in the proposition up to the present to dispose of it lightly.

By all means let us have the meeting.

REGISTER!

This is the last week for registration.

Every voter who has not registered should do so.

Every year many votes are lost, votes that are badly needed, because so many neglect to register.

SCAB LABOR AND CITY WORK.

The city council of Richmond should see to it that none of the work done for this municipality is done by scab labor. Of course there is a limit to the powers of the council in this direction, but the board should do all in its power when bids are considered and contracts are awarded to throw the work to those firms employing union labor.

HALL EXPLAINS

(Continued From Page One.)

plan, this resolution becoming officially binding upon the commissioners to carry out if the people vote the bond issue.

"This incorporates such part of the Haviland, Dozier & Tibbetts report as pertains to the proposed Richmond system.

"To incorporate in the ballot the report made to the directors by the engineers as a part of the detail of the proposition being voted for would be impracticable, because that report deals with several other projects beside a description and specification of the system proposed for this district.

"The greatest safeguard of the people, and the things that render the form of ballot offered perfectly safe, are these:

"First, the directors will sign up enough contracts for water to put the whole system on a self-supporting basis before a dollar of the money voted, if it is voted, is spent.

"Second, the directors will be absolutely sure that an adequate system can be built for the money before the bonds are sold. If it were found that contractors would not bid down to the engineers' estimates on the different parts of the system, then the bonds would not be sold and the whole proposition would fall through.

"With these two safeguards, the proposition seems to me to be absolutely safe.

"In any event, the people could stop proceedings at any time they desired by an injunction if the directors were to attempt to build any other system than the one offered the people.

"The whole project could be held up until a recall election could be had and the commissioners removed.

"Thus it will be seen that the form of the ballot is not so essential as it might at first glance seem to be, since so many other safeguards and remedies are thrown about the whole proposition.

"The important question which it seems the Daily News sought to bring out was whether or not the commissioners could go ahead spending the money and find themselves at the end of their bonded funds with a still incomplete or inadequate system. In my opinion such a thing could not happen for the reason I have given, htat it will be fully ascertained by the directors that the system proposed and specified can be built for the sum estimated before the bonds are disposed of."

"Incidentally, for the sake of preventing any misunderstanding, I would add that the ordinance passed providing that as much of the work as could be done by day's work would be done in that manner, will be carried out. Of course some of the construction work would necessarily have to be done by contract, but the portion of the work intended to be done by day's work would be carried out in that day."

COMES TO VISIT; ADDRESSES CHURCH

The Rev. Mr. Samuels, a colored evangelist, and holder of the pulpit of the First Christian church in Oakland, preached Sunday night from the pulpit of the Presbyterian church in this city.

His coming was unannounced. He was pressed into service by the Rev. Guy A. White, on whom he called, and who prevailed upon the evangelist to speak for the evening.

The subject of the sermon was "Service," and the field of human duty, and possibilities of human helpfulness were eloquently presented by Samuels.

The friendship between the two ministers sprang up following their meeting at a Y. M. C. A. camp several years ago, where the Rev. Mr. Samuels was second cook.

"He was a dandy cook, but is a more useful preacher," said the Rev. Guy A. White.

All the leading magazines at Ferguson's Drug Store, 724 Macdonald avenue.

NOW, WHO OWNS A DOG WITH AN APPETITE

A husky canine, tied to an address tag, bearing the words "Andy Carr," and carrying a huge iron chain, is the cause of great distress at the local Wells Fargo Express office.

Manager H. E. Petillion has searched Richmond with a fine tooth comb in an effort to locate one Andy Carr. In the meantime the dog has eked out a miserable existence on the choicest meats from the local market, and has been stabled, curried and otherwise taken care of by the express company.

The dog is described as big, intelligent looking, bearing several days' board bill and owning a healthy appetite, as dogs' appetites go.

The quickest way to get a roomer or two is through a Daily News want ad. Phone Richmond 52.

Subscribe for THE NEWS.

PATRONIZE YOUR HOME MERCHANTS

If this community is good enough for you to live in and make money in 'tis good enough to spend it in.

PHONE SERVICE

Editor Daily News: Taking advantage of your invitation to the public to write the Daily News on subjects of public interest, I desire to ask why it is Richmond cannot have good telephone service?

We pay a higher rate than some other places for our long distance calls, and our rates are no lower than they are in other cities, yet sometimes we have to wait for several minutes for central.

Everybody knows how bothersome it is to wait for central to answer, especially when a fellow is in a hurry, and it is worse than waiting on a train or for your wife to get ready to go to church.

I have tried many times to call long distance, especially at night and on Sundays, and have a long wait, sometimes having to call central twice to have her raise long distance.

The other night it took me about ten minutes to get central along about midnight.

Now, Mr. Editor, what would happen if some one was badly hurt and you wanted to get a doctor?

Or maybe it would be a fire and you wanted to get the department quicker by phone than by alarm.

Is there any reason, Mr. Editor, why we shouldn't have just as good a telephone service in Richmond as they have in Oakland or anywhere else?

Whether there is or not, the service is mighty poor sometimes.

A SUBSRIBER.

Subscribe for THE NEWS.

Richmond Theatre

Today's Program

Big Bill Featured by the PATHE WEEKLY

Kalem — The Treasure Ship. Two Reels.

Biograph—In the Neck of Time. Captain Kidd, the Bold.

Selig—The Forged Parchment. Adventure of Kathlyn No. 11.

A Horse Is Worthless

Unless he is correctly shod. To shoe a horse correctly, a shoer must have experience and knowledge. I have studied shoeing for 16 years, having graduated from the shoeing school in Altona, Germany in August, 1902 and I ought to know something about it and I do. But I don't know it all, in fact I never expect to. You see there is so much to shoeing horses correctly that a man doesn't live long enough to learn it all. That's why you cannot afford to have an inexperienced man to work on your horses.

S. E. Campbell & H. A. Jepsen
260 Eighth st. Phone 145
Practical Horseshoer

ISH KA BIBBLE

Rush along to "that man Allen" with your plumbing cares.

F. P. ALLEN
The Painless Plumber.
252 Fifteenth Street.

Portola Cafe
714 MACDONALD AVE.
The Place to Eat
Your Friends Eat Here.
Private Dining Rooms for Ladies.

FAST ELECTRIC TRAINS
for Pittsburg, Solano City Sacramento.
Leave 40th and Shafter Ave., Oakland, daily.

7:30 a. m.	1:30 p. m.	8:30 p. m.
*9:30 a. m.	3:30 p. m.	
11:30 a. m.	*5:09 p. m.	

* The 9:30 a. m. has parlor, observation car. Connects for Pittsburg.
* The 5:09 p. m. carries free observation car.
The 5:09 p. m. train runs through to Marysville, Colusa, Oroville and Chico. West Pittstburg only stop between Oakland and Sacramento. For Concord, Bay Point and Way Stations, leave daily:

8:30 a. m.	11:50 a. m.	4:30 p. m.
6:30 p. m.	8:30 p. m.	

2:10 p. m. daily and 5:50 p. m. daily, except Sunday runs to Concord only.
6:30 p.m. daily through to Pittsburg.
11:50 a. m., 4:30 p. m. daily and 5:50 p. m. daily except Sunday and 6:30 p. m. Sunday only, connects for Alamo and Danville.
Telephone Piedmont 870.
Baggage carried on all trains. Call up Oakland 4447—People's Express Co.—and ticket for transportation will be delivered when baggage is called for.

OAKLAND, ANTIOCH & EASTERN Ry.

Independent Market
DEATSCH & LANCASTER
Wholesale and Retail Dealers in High Quality Government Inspected Meats. Butter, Eggs and Poultry.
718 MACDONALD AVENUE. PHONE 609
Res. Phone 715 W.

A DELIGHTFUL WARM WEATHER LUNCHEON

can be enjoyed when you have a supply of our high quality tinned soups, salmon, lobster, boned chicen, sardines, imported and domestic cheese, Swiss, Roquefort and Piemento on hand. We have a splendid assortment of tempting and delicious luncheon and breakfast foods, sauces, relishes and good things for the home or for company at prices that will attract you.

East Side Grocery
2112 MACDONALD AVE.
PHONE 559.

HARBOR CREAMERY CO.
SPECIAL MILK FOR CHILDREN.
Butter, Eggs, Cheese, Buttermilk, Cream, Ice Cream.
Wholesale and Retail.
All Goods Guaranteed Pure and Strictly Fresh. Our Quality is Our Premium.
J. B. SILVEIRA, Prop.
512 Macdonald Avenue. Phone 703
Branch 148 Washington Avenue.
Delivery to any part of the city.

Richmond Creamery
325 SEVENTH ST., Near Macdonald PHONE 505
Fresh Milk and Cream Delivered Twice Daily.
Finest Creamery Butter. Ranch Eggs.
Trial Solicited.

THE BANK BAR
Good Liquors, Good Service, Good Fellowship. A full line of high grade WINES, LIQUORS, CIGARS AND SOFT DRINKS. Headquarters for the Common People. The place where Overalls and Frock Coats meet in Comradeship.. Drop in once—You'll keep on coming.
712 MACDONALD AVE. MIKE LUCEY, Prop.

DEWEY CAFE
OYSTER GROTTO
220 Macdonald Ave.
Regular Meals Short Orders
Quickest Service

Phone 765 Open all Night
THE GOLD MINE KITCHEN
Quick Service; Popular Prices
Good Food Well Cooked
517½ Macdonald Avenue
Frank Scarneo, Prop.

PROFESSIONAL CARDS

ATTORNEYS

Phone Richmond 631
H. J. WILDGRUBE
Attorney-at-Law
301-302 Pillow Bldg., Cor. 7th and Macdonald Ave.
Richmond, Cal.

Phone 434 Notary Public
C. A. CLARK
Attorney-at-Law
Corner Richmond and Washington Avenues, Richmond, Cal.

Phones: Notary Public
Office 804. Res. 771.
J. M. OPSAHL
Attorney-at-Law
Office 304 Pillow Bldg., Corner of 7th and Macdonald
RICHMOND, CAL.

ARCHITECT

Phone Richmond 691
J. B. OGBORN
Architectural Designing and Supervision
822 Macdonald Avenue, Richmond

CONTRACTORRS.

Telephone 754
S. C. ROGERS
Contractor Terraso
All Kinds Concrete Work and Cement Finishings; Sewering And Water Systems.
401 Chansior Ave. Richmond, Cal.

Phone 1035
C. H. BROWN
Contracting Plasterer
Satisfactory Work Guaranteed on Every Job.
Estimates Promptly Made.
239 Seventh St., Richmond, Cal.

Phone 1042
J. N. LONG
Plastering Contractor
Estimates Furnished
Residence 327 Twenty-First St.
Richmond, Cal.

O. J. DAHL
Richmond's Pioneer Contractor and Builder
Plans and Estimates Furnished.
126 Ohio St. Richmond, Cal.

DESIGNERS

Plans Blue Printing
J. C. CAMPBELL
Home Designer
317 Macdonald Ave., Richmond

EXPRESSING AND MOVING

EXPRESSING AND FURNITURE MOVING, FEED AND FUEL.
RICHMOND SUPPLY CO.
A. S. Whiteside. Robt. Dornan.
139 RICHMOND AVE.
Office Phone 81. Res. Phone 624W

C. J. LAMBRECHT
Dealer in
FEED AND FUEL
Office Phone 678J.
Yard Phone 204W

MUSIC.

VIOLIN STUDIO
MARTHA A. WOODS
Macdonald Ave. and Fifteenth St.
Phone 372 Richmond, Cal.

UNDERTAKERS.

J. G. CLARK & CO.
Funeral Director and Embalmer
Calls answered day and night. Elegantly fitted Chapel; auto service; lady assistant for women and children.
Telephone day or night, 598
165 Fourth Street.

E. B. SMALLWOOD
Undertaker—Embalmer
Deputy Coroner
727 Macdonald Avenue—
110 Richmond Avenue.
Phone 118

BERTR CURRY
Undertaker Embalmer
Parlors 143 Washington Avenue.
Day and Night Phone 498
Service Day or Night.

Peaches! Peaches!

Special Price Through Canning Season.

40 Lb. Box, 90c

No Gulls, No Worms, No Split Pits.

These peaches are from my ranch at Atwater, Cal., and are absolutely the finest grown. Do not wait for lower prices, as 90c is the only price I will make for the season.

B. McWHORTER
FANCY AND STAPLE GROCER

Phone 105 147 Richmond Ave.

FOR A QUICK SALE . . .

Fine corner on Macdonald ave., 28 ft. by 112½ fet. Street work all paid. Price $5000; $500 down, balance on contract, 7 per cent interest.

CONN BROS.
601 Macdonald Avenue, Richmond.
REAL ESTATE AND INSURANCE
Phone 637

"HOWSON LOT"

FIVE-ROOM modern cottage, 30x140 lot. Alley in rear. All improvements in and paid for. Three blocks north of Macdonald avenue. Price $2700. Terms, "Just Like Rent."

LESTER & PLATE
608 MACDONALD.
REAL ESTATE. INSURANCE. NOTARIES.

BAPTIST CHURCH WILL HOLD BAZAAR

The young people and the ladies of the Calvary Baptist church are planning a big food bazar and box supper at the Sequoia hall next Thursday afternoon and evening.

The members of the Baraca and Philathea classes are inviting their friends to liberally patronize this event, as their share of the profits goes toward defraying the expenses of these two classes, particularly rent of the class rooms.

A program of entertainment has been arranged which will be presented in the evening. In the afternoon the ladies of the church will hold a food bazar, selling all sorts of good, wholesome home cooking, including bread, pies, cakes, salads and dairy dishes.

Early in the evening the box supper will be served along with hot coffee icec ream, arranged in dainty fashion.

Various booths for the sale of candy and other goodies will be placed in the hall.

The food bazar prices will be moderate and the boxes will be auctioned off to the lucky purchasers.

PORCELAIN WORKS WILL PUT ON BIG CREW

By Thursday the Pacific Porcelain Company will once more be running to capacity with the arrival of 300 tons of white porcelain clay from England.

The men have been working very slack for the past two weeks on account of the scarcity of material, but a larger crew than ever before will be placed on the company's payroll with the renewal of work Thursday.

MIQUEDO IS FINED.

Theodore Miquedo, arrested Saturday in the Terminal Hotel for engaging in a brawl in a saloon on Macdonald avenue, was tried by Judge Roth and fined $20.

FIRE DEPARTMENT TO BE INSPECTED THURSDAY

The inspecting engineer of the Pacific Coast Board of Fire Underwriters will make an inspection of the Richmond fire department Thursday.

They will be taken over Richmond, and demononstrations of the efficiency and examination of the installation of the system will be made by the representatives of the underwriters.

PHELAN TO SPEAK AT LINCOLN SCHOOL

Jas. D. Phelan, well known as the Democratic nominee for the United States Senate, will speck in Lincoln school Wednesday evening. The meeting promises to ge a great success and every local Bourbon is working hard to get out a record-breaking crowd.

BACK FROM YOSEMITE AFTER TWO WEEKS' OUTING TRIP

J. O. Hole and wife returned late Saturday night from a two weeks' vacation spent in Yosemite valley.

The trip to and from the pleasure grounds was made in an automobile, and many side trips were indulged in by the party.

While away they met Dr. Blake, who said that he was having such a good time, and would postpone his return to Richmond for a week.

GOES ON VACATION.

Denny Burns, well known street car conductor, running between Richmond and Oakland, left yesterday for Monte Rio and the Russian river country. His vacation will last two weeks, and he has laid plans which include hunting and fishing for the enjoyment of the period.

WILL GO HUNTING.

Henry Pojada yesterday secured a hunting and fishing license for himself and a fishing license for his wife from City Clerk Faris yesterday.

RETURN FROM VACATION.

George Doll and C. E. Allen returned Saturday evening from a vacation at San Diego.

A good hammock is indispensable for outings and a pleasure on the porch at home. A complete line, prices right, at Otto Mueller's, Macdonald ave., near Sixth st.—Adv.

Subscribe for THE NEWS.

Working men, remember you get better shoes for less money for men and boys at Knust's, 1115 Macdonald ave. 7-16-Adv.

Don't forget the news job department when in need of stationery.

FRATERNAL ORGANIZATIONS

WOMEN OF WOODCRAFT — Log Cabin Circle No. 5403 meets every second and fourth Tuesday of each month in Bank hall, corner Eighth and Macdonald avenue. Mrs. Anna B. Richards, Guardian Neighbor; Elfreeda Scott, Clerk.

ROYAL NEIGHBORS—Maple Camp No. 4027, Royal Neighbors of America. Meets every Friday afternoon at 2 o'clock at Bank Hall. Visitors cordially welcome. Ella Bowman, Oracle; Louise Wymer, Recorder, 643 S. Fifteenth street.

MODERN WOODMEN — El Cerrito Camp No. 11622, Modern Woodmen of America, meets every Tuesday evening at Bank hall, Eighth and Macdonald. F. E. Tiller, Consul; C. B. Evans, Clerk.

REBEKAHS — Richmond Rebekah Lodge, No. 206, meets first and third Thursdays in each month at Bank Hall, Eighth street and Macdonald. Mary Lucas, N. G.; Mrs. Margaret Shea, Secretary.

INDEPENDENT ORDER OF FORESTERS—Richmond Court, No. 4940. Meets first and third Fridays of the month at Sequois Hall. L. B. Hutchins, Chief Ranger. Miss Helen Fussell, Financial Secretary, 400 Macdonald avenue.

BROTHERHOOD OF AMERICAN YEOMEN.—Olive Homestead No. 1106, Brotherhood of American Yeomen, meets in Pythian Castle every Thursday night at 8 p. m.

Foreman, C. N. WILLIAMS.
Correspondent, MARY F. THOMAS, 410 Bissell avenue. 5-16-tf

I.O.O.F.M.U-Loyal Richmond Lodge meets every Tuesday night in Barnaman's Hall, Nineteenth street. C. D. Stewart, Noble Grand. J. T. McCormac, Permanent Secretary.

KNIGHTS OF PYTHIAS — Richmond Lodge No. 13 meets every Friday evening at Pythian Castle. Visiting brothers are cordially invited to attend the meeting. O. F. Lilly, C. C.; A. S. Lilly, K. of R. & S.

PYTHIAN SISTERS—Contra Costa Temple, No. 113, meets every Saturday evening at Pythian Castle on Fifth street, near Macdonald. Eliza Hill, M. E. C.; Jessie Percy, M. of R. and C.

ODD FELLOWS—Eclipse Lodge No. 403, I. O. O. F., meets every Monday evening at 8 o'clock, at Bank hall, corner Eighth and Macdonald avenue. F. W. Heckman, Noble Grand; E. G. Alexander, Secretary.

CEMENT WORKERS' LOCAL NO. 133, A. B. of C. W., meets every Wednesday evening at 7:30 o'clock at the Labor Temple, Fourth, near Macdonald. O. N. Smith, president. C. A. Twogood, secretary.

HERMANN SONS—Richmond Lodge No. 37 meets at Bank hall, corner Eighth and Macdonald, every first and third Wednesday nights at 8 o'clock. A. Geiger, Secretary.

CIRCLE LADIES OF G. A. R.—Meet second and fourth Tuesday afternoons at 2 o'clock in Elks Hall. President, Mrs. Mary B. Moyle; secretary, Mrs. Joslin Bonham.

Union men, we are all doing it, sending out suits to Mayer's American Cleaning Co. to be cleaned, pressed or repaired. Phone 4521. 1116 Macdonald ave. Adv.

.... THE ....

"DAILY NEWS"

Is the Workingman's paper—published for and in the interest of the worker

It's up to you Mr. Workingman

Every member of every union in Contra Costa County should be a subscriber to the DAILY NEWS

Joe Munday
Candidate For
Constable
of Fifteenth Township
Primaries Aug. 25, 14

A. J. SOTO
Candidate For
Dist. Attorney
Now Asst. District Attorney

For
Justice of the Peace
Joseph D. Baldwin
Fifteeth Township
Comprising City of Richmond.

A. M. DUFF
FOR
Justice of the Peace
RICHMOND DISTRICT
(Fifteenth Township)
I desire to announce my candidacy, subject to the Primary Aug. 25, 1914, and General Election November 3, 1914.

W. S. FARLEY
Candidate For
Surveyor
Contra Costa County
Primary election Tuesday August 25, 1914

Dr. C. L. Abbott
(Incumbent)
.... For ....
Coroner

FRANK W. SMITH
FOR
Justice of the Peace
15th Judicial Township

Labor produces all wealth why not labor enjoy it.

LABOR NEWS

"In unity there is strength, united we stand divided we fall."

DECEIT PRATICED ON UNIONS AT STOCKTON

A special to the San Francisco Daily News from Stockton says:

In its fight against the unions, the Stockton M. M. & E. has little regard for consistency.

For instance, on April 29 three months before the battle against unionism was launched, the association published an "open letter to the public," in which is said:

"It has been said in certain quarters that the main object of this organization is to disrupt the labor unions. We have no such intention. We believe that the workingmen of this and every other community have as good a right to organize for their own protection and to further their own interests as have the people in any other line of endeavor."

These fine phrases were designed to draw into the M. M. & E. employers who wanted no strife with the unions.

UNFURLS BATTLE FLAG.

On May 28, however, a month after its declaration of good intentions, the associatiaon unfurled its battle flag and sent up the cry of war.

The big men behind it seemed to take these views of the little ones:

What they needed most of all was to believe that the unions could be broken. They needed courage, too, and after that this must be shown the value of solidarity, of sticking together.

There was another man in San Francisco who made a specialty of delivering spell-binding speeches on the value of organizations of employers for protection against the demands of men and women for a fair share of the product of their toil. This man was Seneca Beach, secretary-manager of the San Francisco Merchants, Manufacturers' and Employers' Association.

Then there was a man in Oakland who was as good as Beach when it came to preaching hatred of unions and the value of association of employers. This was H. S. Hastings, secretary-manager of the Merchants, Manufacturers' and Employers' Association of Oakland.

LOCAL SPELLBINDERS.

Along with these men could be gotten the local spellbinders and union haters, Holt of the Holt Manufacturing Company., John P. Irish Jr. of the Chamber of Commerce, F. B. Nimms of the Delta Canning Company and others.

The principal speaker at the May banquet, when the M. M. & E. threw off the mask of peace, was Seneca Beach of San Francisco. He spoke on "Organization." He also said a lot about courage.

The second speaker was John A. Britton of San Francisco, who declared that "it was necessary that employers protect themselves against the opposition at whatever cost."

"Courage" was the subject assigned to F. B. Nimms of the Delta company.

In short, all of the big capitalists who had started the scheme to disrupt the unions, threw off the peaceful pose they had assumed while trying to fool the little fellows. They came out boldly at this banquet and declared war on organized labor.

Some of them, with an eye to public sympathy, tried to keep up the sham that they were not opposed to organization among workingmen.

Pliny Holt, one of the dominant figures in the association, was not equivocal, however. He brazenly voiced what is undoubtedly the views of his colleagues in Stockton M. M. & E. He said:

DISCHARGE UNION MEN.

"We only employ union men when we are suddenly compelled to put on larger forces. But as fast as non-union men apply we discharge the union men. We have found an absolute non-union policy better than the open shop."

Compare that with what the association said in its open letter of April. Then you will see how empty is the printed word of the Stockton M. M. & E.

It is out to deny workingmen the right to organize. And at the same time we find Seneca Beach of San Francisco saying this at the just-before-the-battle banquet:

"Everything of great value in the whole world, commercial, financial, industrial, political or religious, has come through organization.

"Men in co-operation are more willing to take a chance for better things than they are alone and individually."

Consistency seems to have no place in the M. M. & E.

Have you a flat for rent? Try a Daily News want ad. for quick results. Phone Richmond 52.

Subscribe for the News.

T. F. STOUT
Architectural Draughting
JOBBING and CABINET WORK
A SPECIALTY
Repairing of All Kinds
Shop 225 Richmond Avenue
POINT RICHMOND, CAL.

ORDERS ISSUED TO CAR COMPANY

(Continued from page one)

A. Johnston, Louis Boswell and John S. Chandler.

A map, dedicating to the city Fern Park Subdivision streets, which was returned from the county seat, was accepted.

The granting of a retail liquor license transfer from L. B. Carvallo to John H. McLean for a saloon at 536 Bay avenue, was held over one week, together with the application of transfer to S. Maggoni from Frank C. Miller, for the saloon at 126 Washington avenue.

It was decided to readvertise for bids for the deepening of the Inner Harbor channel, for which bids for $6000 and $4975 were received from the H. C. Cutting Company and the Western Reclamation Company. The bids will be opened at 8:30 next Monday night.

Councilman Fernald called attention to the narrow streets at the corner of Scenic avenue and Buena Vista avenue.

City Engineer Chapman was instructed to look into the matter with a view to widening.

The purchase of a new typewriter for the police department was referred to the city auditor.

Bids for bulkheading and harbor improvement were received from the Healy-Tibbits Construction Company, the lowest bidders; the Mervy Elwell Company, the San Francisco Bridge Company, the Thompson Dredge Company, and Hyde Harges & Co., were rejected because of an apparent misunderstanding as to how the prices should be named. The bidders were given until Monday night at 8:30 to submit new bids.

Bids for the improvement of Cutting boulevard were received from W. J. Schmidt Company, the Municipal Improvement Company and the G. W. Cushing Company. Schmidt's bid, $89,534.42, was the lowest bid, but was over $4000 higher than his bid last time. As the bids were previously rejected as too high, all bids were canceled, the checks returned and new bids called for two weeks from last night. City Engineer Chapman said the bids made last night were within three or four thousand dollars of his estimate.

Fire Chief Le Moine requested the council to make R. F. Paasch and Howard Yeater fire marshals, at the same salary they now receive as captains of volunteer fire departments. Refefred to the city attorney.

The following matters were brought over from last meeting, and referred to next: The placing of an arc light on Seventh and Macdonald avenue, and at Richmond and National avenue, the proposed ordinance regulating pedestrians walking on the Santa Fe property, the fifteen special officers for Chief of Police Walker, the improvement of Twentieth street from Espee avenue to the A. T. & S. F. Railway, and the improvement of Seventh street from Pennsylvania to the A. T. & S. F. Railway; the creation of an assessment district for the opening of Fourteenth street, the alleged fencing of Twenty-second street by the Pacific Carbon Manufacturing Company, and the matter of Elizabeth Favero vs. the city of Richmond with regard to the payment of the monthly allowance.

The ordinance creating the office of plumbing inspector and regulating his duties and powers was given its first reading. Ordinance No. 590, replaced by the new ordinance, was rescinded.

CAPTAINS OF INDUSTRY FAVOR EIGHT HOURS BEFORE BOARD

Philadelphia, July 20.—If the United States Commission on Industrial Relations now conducting a nation-wide probe into the causes of industrial unrest were forced to render a report based solely upon the testimony it gained in Philadelphia during the last two weeks the task imposed upon it would be a severe one. For the two score citizens of this city who appeared in the Federal building to advise the investigating body differed widely upon every topic presented. Captains of industry, labor leaders and industrial savants gave from their experience highly conflicting opinions upon such questions as trades unions, government ownership of public utilities and the basic reasons for the workers' discontent.

The matter of trades unions, their function and regulation, is one which the commission looks upon as the most serious of the many questions they are to review. Yet two such employers of labor as John Wanamaker and Alba B. Johnson, president of the Baldwin Locomotive Works, were at wide variance upon the topic.

"I favor unions," said Mr. Wanamaker. "We must remember that in the last analysis labor is the real producer of wealth, and that the workman is as much entitled to the privilege of organization as the capitalist."

"I do not favor unions," testified Mr. Johnson, when the commission asked his opinion. "I do not believe in dealing with organized labor.

"ANTI-SOCIAL" TO FIGHT UNIONS.

Should the commission in an effort to bring a solution out of those deadlocked opinions turn to William Draper Dewis for the deciding vote, the opinions of Mr. Wanamaker would be adjudged the best. For the gubernatorial candidate told the commission that the courts have decided the strike to be a legal act. Employers who oppose organized labor he declared to be guilty of, "anti-social conduct."

Mr. Wanamaker welcomed the idea of public ownership, especially in regard to the railroads.

"I believe absolutely that the government should own public utilities," he said. "I have no fear of political interference in federal control. Such scandalous difficulties as have been unearthed in the operation of the New York, New Haven & Hartford Railroad and in certain of the Western roads could never occur if the lines were under government control. In the carrying of mail the cost could be reduced from 2 cents to 1 cent if the government owned the mail cars and paid a mileage rate for their operation. The telegraph rates, too, could be cut in half if the lines were operated by the authorities at Washington."

SPLIT ON "EFFICIENCY" SYSTEM.

Scientific efficiency in the operation of industrial establishments was a moot question. Director of Public Works Cooke urged it as the solution of labor strife. Alba Johnson, however, reviewed the value of "efficiency" in the following words:

"There are certain things to be remembered in regard to the nature of industry. The underlying principle is that the workman is the prime producer."

HOURS A VEXING PROBLEM.

When the commission renders its report on the hours of the workman, that task will be made none the less difficult by the testimony of William P. Barba, general manager of the Midvale Steel Works. He favored the adoption of an eight-hour working day as a humanitarian measure.

"At present the wage scale of the European steel shops is so much lower than the American wage scale that we are competing with difficulty. I am in favor of the general adoption of an eight-hour" day.

TO THE VOTERS

OF THE TENTH TOWNSHIP, CONTRA COSTA COUNTY.

I hereby announce my candidacy to succeed myself for the office of Constable, and if elected will in the future serve the people with the same faithfulness as I have in the past.

Election November 3, 1914.
J. E. MOITOZA (Incumbent.)
6-9-8-25

ANNOUNCEMENT

I hereby announce myself to the people of Richmond as a candidate for re-election to the office of JUSTICE OF THE PEACE, which I now hold, and promise, that if elected I will serve them as conscientiously in the future as I have in the past.

JOHN ROTH

TO THE VOTERS

Of the Fifteenth Township, Contra Costa County.

I hereby announce my candidacy to succeed myself for the office of Constable, and if elected will in the future serve the people with the same faithfulness as I have in the past.

Election November 3, 1914.
J. H. GREGORY, Constable.
5-22-tf

TO THE VOTERS

FIRST SUPERVISOR DISTRICT, CONTRA COSTA COUNTY, CAL.

I hereby announce myself a candidate for the office of Supervisor to represent the people on the Board of Supervisors.

Primary Election Aug. 25, 1914.
General Election Nov. 3, 1914.

I will base my candidacy upon a determination to act as an official in a non-partisan manner, and pledge myself to oppose, as I have in the past, any official action or conduct which tends to the prejudice of the public welfare or interest; and not to affiliate in any way at variance with this policy.

Very respectfully,
WM. F. HUBER
Party Affiliation: Republican.

E. E. GROW
CANDIDATE FOR
County Surveyor
318 Fourteenth St
Richmond, Cal.
Primary Election Aug. 25th

R. H. LATIMER
(Incumbent.)
CANDIDATE FOR
JUDGE OF SUPERIOR COURT
CONTRA COSTA CO.
Primary Election Aug. 25, 1914.

..... For .....
Supervisor
First District
Warren H. McBride
(INCUMBENT)

M. H. Hurley
(Incumbent)
Candidate for Re-election
County Recorder
Primary Election August 25, 1914

For Coroner

Vote For
James G. Clark

To the Voters

OF CONTRA COSTA COUNTY

ZEB KNOTT

Announces himself as a candidate for

Supervisor

Of District No. 1.

Primary election August 25, 1914. General election November 3, 1914.

Under the present law all county officials are elected by non-partisan vote.

ZEB KNOTT.

D. J. HALL

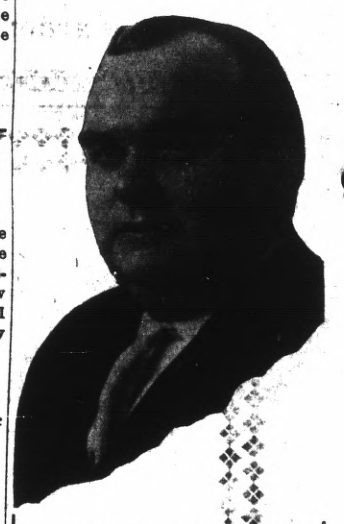

Candidate For
Judge of Superior Court
Of Contra Costa County
Subject to Primary Election Aug. 25, 1914

C. A. Clark

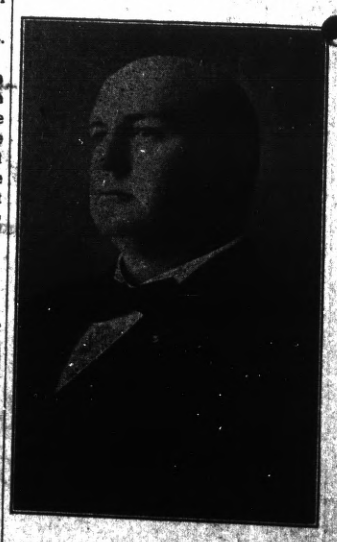

CANDIDATE FOR JUDGE OF SUPERIOR COURT OF CONTRA COSTA COUNTY.
Primary Election Aug. 25, 1914.

SOCIAL

REV. DR. YOUNG BACK.

Dr. Young of the First Christian church returned yesterday from the state convention of Christian churches, just closed at Santa Cruz. Besides Rev. Young, P. F. Ferguson was at the convention as delegate.

Subscribe for the News.

WOMEN PLAN SUPPER.

A food sale and box supper will be held in Sequoia Hall Thursday afternoon by the women of the Calvary Baptist church. Food prepared by the women of the congregation will be served and placed on sale.

Subscribe for THE NEWS.

"Meet Me at The Fair"

is a common expression with shoppers who know why? FULL VALUE, RELIABLE MERCHANDISE. Rest Room for ladies and children.

PICTORIAL AND HOME JOURNAL PATTERNS, 10 and 15c

MEET ME AT THE FAIR DEPARTMENT STORE

KELLY & OLNEY

825-827 Macdonald Ave. Phone Richmond 8811 Richmond, Cal.

SPECIAL

Fancy Satsuma Plums

25 pound box

75c

Fancy Apricots, per box, $1.10

Pulse Bros.

Macdonald at Sixth

MOOSE ARRANGE DANCE AUG. 8 AT PINOLE

Exhibiting themselves for the first time, the nattily uniformed boys of the Uniform Rank of the local Loyal Order of Moose will go to Oakland Wednesday night to pay an official visit to Oakland lodge.

They will parade in full uniform on Broadway and incidentally will advertise the big dance to be given by the members of the local Moose paddock at Pinole August 8.

Those who attended the big "bust" given at Barnaman's Hall under direction of Captain Moore will be glad to hear that a similar affair will be held in the latter part of August. Three boxing bouts of good quality have been arranged and with wrestling matches and other features it promises to eclipse the previous event.

CHURCH REPAIRS ARE BEING RUSHED

Contractor McLaughlin, who is handling the reconstruction on the St. Mark's church, damaged by fire three months ago, announced last evening work is nearly finished and that two more days on the part of the plasterers would place the building ready for the painters and decorators. The building is being rewired. A few more weeks will make the edifice ready for the congregation once more.

SOMETHING UNIQUE.

Ask the boys how they enjoy the 15c meals and box lunches they get at the Unique, 231 Macdonald ave.

KOZY KOVE HAS ANOTHER BIG SUNDAY

Large crowds of picnickers and pleasure seekers flocked through the rustic gates of Kozy Kove Sunday and enjoyed themselves swimming and lounging on the beach.

Sunday evening as well as in the afternoon made the splendid pavilion at the park the point of attraction for scores of couples. Wednesday evening there will be another dance at the park. A fine orchestra will be in attendance.

PLANS FOR NEW FIRST CHRISTIAN CHURCH SHOWN

A beautiful design for the proposed edifice to be erected by the First Christian church at the corner of Sixth and Bissell avenues has been received and placed on exhibit in the church parlors. The plans by Architect Narbett call for a bungalow style building of a light concrete finish, with a large veranda in front of the entire building.

J. E. Zumwalt, chairman of the board of trustees, reports the best of progress in the securing of funds for the erection of the church. Of the necessary $6000, $1200 has already been secured among the merchants and church members. Others actively connected with the raising of the church fund are Mrs. J. P. Philpott, Mrs. J. P. Zumwalt and Mrs. E. Maxwell.

Miss Adelle Downing spent Saturday and Sunday visiting friends in San Rafael.

NEW PHOTOPLAYS PORTRAYED AT RICHMOND THEATRE TODAY

Seven reels of film, miles in length, and representing a total outlay of several thousands of dollars, and featured by the Pathe Weekly and Kathlyn series, will be shown at the Richmond theater this evening.

The Pathe will chronicle latest developments in Europe, while Kathlyn will appear in a big two-reel feature, "The Forged Parchment."

The Kalem company is starting the week with "The Treasure Ship," taken from "Treasure Island."

Other pictures are "In the Neck of Time" and "Captain Kidd, the Bold."

W. O. W. PLANS BOX SOCIAL AND DANCE

The Woodmen of the World met last night in Sequoia Hall and plans for the box social to be given in Sequoia Hall by the drill team on July 27 were reported on. Dancing will be the feature until 10 o'clock, when boxes will be raffled.

The dance will last until midnight.

Furniture

CURRY CAMPAIGNS.

Bert Curry, candidate for coroner, spent yesterday in campaigning in Rust, Stege and the annexed district.

ORDERS MORE AUTOS.

Owing to the increasing demand for taxicabs and automobiles for rent, the Mount Diablo garage has placed an order for two more touring cars to be used in rental service.

SAYS CROPS LOOK GOOD.

R. W. Byrn returned yesterday from a 350-mile automobile trip through the San Joaquin valley. Byrn reports the fruit crops in that section to be in the finest of condition.

HODCARRIERS TAKE NEWS AS ENTIRE UNION

Unanimously endorsing the policy of the Daily News, the members of the local union of Hodcarriers last evening subscribed in a body for the paper, paying for six months in advance. Thirty-eight members were present at the meeting and the remaining members will duplicate the action of their brothers who were present.

JOHN PINDER HERE.

John Pinder of Plymouth, Amador county, is visiting his daughter, Mrs. P. M. Neville, at 861 Eighth street. Mr. Pinder is undergoing medical treatment.

GOES TO HIS ORCHARD.

B. B. McWhorter left last evening for his prize peach orchard at Atwater, where his crop is now coming on.

Have you seen that new initial stationery at Kennon's for 30c a box? 7-19-2t

VOTE FOR

the

Water Bonds

Sport Section

ANTLERS FAIL TO PIN CHICKS

PETALUMA LEGHORNS ROOST TOO HIGH FOR RICHMOND SWATTERS

Biggest Game of Season is Witnessed by Big Crowd on Home Grounds; Visitors Clean Bunch of Red-Blooded Sports;---Another Game.

A hotly contested, enthusiastically applauded and altogether one of the biggest ball games in many seasons concluded yesterday when the Petaluma Leghorns beat the local Elks by a score of 10 to 4.

Richmond turned out in grand array. The grounds were packed. Four hundred Petaluma boosters were on hand to root and chere for their home team. And speaking of boosting and rooting, the Richmond team were unanimous in their statement that a better bunch of sports and cleaner players couldn't have been rounded into a single band than those who came from the chicken city.

The game itself was tense with excitement. The home team played, and played hard. They had a good team to cope with, and after doing their best yesterday, lost the second in a series of sixteen straight games.

Already arrangements are under way to secure another game with the Leghorns, just to show them that we are not afraid of them and to let them know that we like to play with a good, fast team.

Features of the game were many, despite the difference in the scores. One home run was scored for each team, by Cunningham, left fielder for Richmond, and Schwerin, left fielder for Petaluma.

No three-baggers were made, and only one two-base hit, that by Cohen of the Leghorns. Schwerin and Ingraham both made sacrifice hits.

Following is the box score:

RICHMOND.

	AB.	R.	BH.	PO.	A.	E.
Woodbury, cf	5	0	2	2	0	0
Childs, ss-2b	5	0	1	1	4	0
Pingree, 3b	5	0	1	0	2	1
Cunningham, lf	3	2	1	5	0	1
Ingraham, 1b	3	0	0	11	0	0
Hyatt, ss-2b	4	1	2	2	1	0
McCormick, rf	3	1	2	0	0	0
Cleek, c	3	0	1	5	0	0
Burns, p	2	0	1	1	1	0
Gordon, p	2	0	0	0	2	0
Totals	35	4	11	27	8	2

PETALUMA.

	AB.	R.	BH.	PO.	A.	E.
Jorgensen, ss	5	0	1	0	2	0
Cohen, 3b	4	3	2	4	3	0
Brown, rf	3	3	1	1	1	0
Kennedy, 2b	5	2	2	3	2	0
Barker, cf	4	0	1	0	0	0
Ryan, 1b	3	1	0	10	2	0
Schwerin, lf	3	1	1	1	0	0
Lassater, c	4	0	1	7	0	0
Hollis, p	4	0	1	1	0	0
Totals	35	10	10	27	10	0

Arrangements have been made for a game with the Wielands of San Francisco. They are a fast team, and their manager, Louis Lowenberg, is a character in bay cities fandom.

To see his antics on the side lines is said to be worth the price of admission, and as a drawing card it is thought that his name, together with the team behind him, will draw a big crowd of Richmondites to the First street diamond next Sunday.

The team will start practice again for the game Sunday, and not daunted by a few losses, will be satisfied with nothing but victory over the Wieland team.

Following the winning of fourteen straight games, the loss of the two games with Petaluma came as a surprise to Richmonders. They took their defeat with a smile, and are ready to defend their reputation again.

"Petaluma could have taken $2000 in wagers away from Richmond if they had been as confident over victory as we were," said Manager O'Hara yesterday.

PACKY YEARNS FOR A CRACK AT WELSH

San Francisco, July 20.—Packey McFarland won't do any more fighting unless Freddie Welsh, the new lightweight champ, consents to meet him at 135 pounds. Anyhow, this is what the great Chicago lightweight said yesterday when he arrived here on a trip aronnd the world with his bride, who was Miss Margaret Laughran of Joliet, Ill.

"I'm sorry to see the lightweight championship go over to England, and I'll take a chance at winning it back," said Packey. "But alas, I don't think it can be done, for the reason that Welsh never will consent to meet me at 135 pounds He can make 133, and I guess that he will insist on his rivals doing this weight if they want to talk business with him."

CHEROKEE TOM IS AFTER JACK JOHNSON

Tom Jones has broken out again down in Los Angeles. This time Jones wants a match for Jess Willard with Jack Johnson, and, according to what he says, is burning up the cables to Europe in an endeavor to coax the big "shine" into the ring with Willard.

Jones states that if he cannot get Johnson he will start East with his man, and that he may even invade Europe.

A small want ad, run once or twice in the Daily News may rent your house or flat or furnished room. Everybody in Richmond reads the Daily News now. Phone Rich. 52.

SAY MORAN HAD AGREED TO "FAKE"

A London newspaper has printed what it terms an "expose" of the Johnson-Moran fight, which, it declares, was arranged as a monumental fake, and with the understanding that Moran was to "flop" in the eighth round.

The paper prints what is alleged to be the correspondence which passed between Johnson and Dan McKettrick, manager of Moran. An explanation is made that the letters were obtained direct from McKettrick, who, after apparently entering into the agreement to fake, ordered Moran to go in and fight his best.

Johnson is said to have been completely nonplussed at the manner that Moran came at him after having agree to "go out," and to have been compelled to use all his ring generalship to last the twenty rounds.

The circle of homes reached by the Richmond Daily News is constantly widening and the loyalty between its readers and advertisers is growing stronger every day.

M'MAHON-MILLER BOX MAIN EVENT THIS WEEK

Heavyweights Tom McMahon and Charley Miller will furnish the attraction for the benefit of the Frisco local fans this week at the Pavilion Rink. McMahon made a tremendous hit with the fans by the way he disposed of Al Kaufman in a punch, and they have been anxious to see more of him. Although he is not meeting a champion by long odds in Miller, he is stacking up against the best heavyweight in the city at the present time and a pugilist who will keep him on the jump as long as they are in the ring.

McMahon will work out with the Chip brothers at Billy Shannon's resort in San Rafael for the bout. The Eastern boxer is anxious to stow Miller away quickly, as it will pave the way for a bout over the 20-round route in this city later on. Should McMahon win from Miller he will prove a big card here.

The special event between Joe Chip and Fred Nelson should be a fast scrap. Their last meeting, which ended in a draw, was a hurricane affair and was full of exciting moments.

Redskins Make Baker's Dozen Runs off Cross Cadets; Battery Good

Making it a baker's dozen of wins out of seventeen games, the Oneta Red Men, in their green suits, vanquished the team of Company M of the League of the Cross Cadets. And they scored a dozen runs to the quarter dozen hung up by the Soldiers to do it. "Dike" Montoya, who has but recently been added to the firing line of the dusky demons, whiffed ten of the Cadets, allowing but one hit, and pitched one of the prettiest games seen on the Pennsylvania avenue grounds in many a Redman's moon. Manager Maloney caught Montoya.

Next Sunday the Reds will meet the Point Richmond Athletes, who spent their time Sunday in a signal practice and a scrub game with a picked team from the Standard Oilers. Among those who showed great form were McCormick and Miller, who allowed but two hits to the scrubs.

WINEHAVENS WIN HOT GAME FROM ELLERY ARMS

With one of the past luminaries of the University of Washington opposing Pinkerton in Sunday's game between Winehaven and Ellery Arms of San Francisco, one of the best games ever seen on the Winery diamond was played. The Calwa boys won, 3 to 1. Still pitching honors were even, and Pinkerton fanned 14 and passed but one, while the luminary of the northern state, Corbett, whiffed 17, but railroaded four to the first station.

Every one of the Calwa boys played every minute with the honors of two runs to Miller and one to Moss, and a clever double of Pinkerton to Langridge to Miller in the sixth, cutting off a run for the Ellerys.

Next Sunday the Winehavens will mix with Larkspur, following which they will take on a few games with local clubs, hoping to clean up the San Pablos first and the Red Men and the Point Athletes in one day on the following Sunday.

CANDIDATES ATTEND BIG BARBECUE AT PACHECO

Candidates Ormsby, Curry, Arnold and Hook were in attendance at the candidates' barbecue given at Pacheco Sunday by Charles Snow. More than 125 farmers and citizens were present at the barbecue.

Have you tried that new electrical vacuum cleaner at Kennon's for $1.00 per day with all attachments?
7-19-2t

SKY LEVIATHAN IS BEING GIRDED FOR SEA TRIP

Hammondsport, N. Y., July 20.—Lieutenant Ports, pilot of the Dodman Wanamaker flying boat, expects to start for Newfoundland not later than August 1 with the America.

A series of experiments with the flying boat, planned last night for this week, were dropped overnight, and efforts are being made to have the machine ready for shipment to New York the latter part of this week. This decision evidently was arrived at after a review of the past performances of the America.

As the America now stands, without installing the third motor it is believed she can carry Lieutenant Porte and George Hallett, his aide, with fuel and oil for 24 hours and another hundredweight of provisions and accesseries.

Lieutenant Porte, in his attempt at crossing the Atlantic, hopes to make the Azores islands in from 17 to 20 hours from Newfoundland and believes a 24-hour fuel supply is a reasonably safe margin.

MOOSE WILL TAKE IN BIG CLASS OF MEMBERS

Between fiftene and twenty new Moose will be initiated into the local paddock next Thursday night at the meeting in Sequoia Hall. This is the largest number added to the rostor of the local lodge at one time. The charter will be closed July 24. A committee will provide a banquet for the evening.

Dr. R. C. Blake makes a specialty of all eye, ear, nose and throat troubles. Glasses accurately fitted. Offices in Pillow building, 707 Macdonald ave., at Seventh. 3-14-tf

TAXI?
And Touring Cars
PHONE 436
Any Hour of the day or night for any kind of a trip.
Mt. Diablo Garage
Macdonald at 12th.

School Shoes
For
Boys and Girls
Just received a big line of specially strong built shoes at reasonable prices. Also a line of
School Clothes
For Boys and Young Men
Also Hats, Shirts, Etc.
Bargain Emporium
Fourth and Macdonald Ave.
We give American Trading Stamps.

Richmond Painless Dentist
Gold Crowns, 22k $5.00
White Crowns 5.00
Bridge Work, per tooth 5.00
PLATES—BEST
Full upper and lower 10.00
Cheaper Plates 5.00
Cast Aluminum Plates 12.50
Never more, never less. "Always Guaranteed."
MACDONALD AT FOURTH. Home of Good Dentistry.

THE AVENUE MARKET
210 Macdonald Ave. PHONE 1058
Fresh Fruits and Vegetables Every Day
Fancy and Staple Groceries. Lowest Prices.
WE AIM TO PLEASE
American Trading Stamps. Delivery Service.

STEGE LUMBER YARD
Lumber,, Doors and Windows; First Class Mill Work; Quality, Prices and Delivery Right; Planing Mill in Connection
STEGE LUMBER AND HARDWARE COMPANY
Office and Yards Near S. P. Depot, Stege.
580-590 Bay View Ave., Richmond; Tel. Rich 399 Berkeley 5049

IMPERIAL RESTAURANT
For Ladies and Gentlemen
Excellent Cuisine and First-Class Service at Popular Prices
Short Cakes a Specialty. I. X. L. Boneless Tamales
"Special" Sunday French Dinner, with Wine, $1.00
M. Dabovich, Prop. Phone Richmond 870
MACDONALD AVE. at Fifth Street

Hotel Civic Center
Thoroughly Renovated. Furnishings First Class. Now Open for Business. Rates Reasonable.
Phone 162. Mrs. J. H. O'Neil, 23rd and Macdonald.

TOMLINSON'S TEA AND COFFEE STORE
"THE HOUSE OF VALUES"
313 Seventh Street Phone 420
We Deliver to Any Part of Town.
Save 12 of our one-pound coffee bags and receive an Extra Pound of Coffee Absolutely Free.

OFFICE AND YARDS, OPP. S. P. DEPOT, RICHMOND, CAL.
Richmond Lumber Co.
Incorporated
ALL KINDS OF BUILDING MATERIAL AND MILL WORK
FRED C. NEWTON, Manager. Phone Richmond 49

ZEB KNOTT, Contract Painter
SIGN AND HOUSE PAINTING, PAPER HANGING AND TINTING.
319 Seventh street.
Agent for SHERWIN-WILLIAMS PAINT, "Covers the Earth"

"OWNERS"
List your property with us for a quick sale. Be sure to see us, as we are in a position to give you first class service.
ALEXANDER HALL
278 Fourth St., Near Macdonald

THE NEW THEATER
VIM
509 Macdonald Ave.
5 c
FIRST CLASS PHOTOPLAYS WITH APPROPRIATE MUSIC. NO PICTURES THAT CAN OFFEND.
Continuous Shows
Sat., Sun. and Holidays
5c Children 5c——Adults 10c

Richmond Roller Rink
SKATING Every Afternoon and Evening
Beginners: Mornings from 10 to 12 o'clock.
K. J. FLOYD, Proprietor.

FRESH EVERY DAY
Cherries
Rhubarb
Strawberries
And a large variety of fruits and vegetables Always
AT THE RIGHT PRICE
Golden Gate Grocery
EIGHTH AND MACDONALD

Spiritualist Circle
FRIDAY EVENING
At 8 p. m. Sharp
At 449 11th Street
Leader F. K. BROWN of Oakland

Hartman House
Tenth and Nevin
Good Rooms, Good Table Board, Home Cooking, Reasonable Rates.
Wm. B. Hartman, Prop.
Formerly of the Fairview Hotel.
Phone 227

RICHMOND FRENCH LAUNDRY
L. BERNES, Proprietor
110 Standard Ave.
Point Richmond, Cal.
Phone 345
Work called for and delivered to all parts of Richmond. Best work.
Satisfaction Guaranteed.

5-Passenger Touring Car
FIRST CLASS CONDITION
$350
Inquire of Mr. Donnelly at East Shore and Suburban Railroad.

Subscribe for the News.

Something New in Spark Plug Pump
GASOLENE - 16 1-2c
RELIABLE AUTO SUPPLY CO.
EVERYTHING FOR THE AUTO.
Phone Rich. 539 J.
1100 Macdonald Ave.
"WATCH US GROW."

CLASSIFIED COLUMN

CLASSIFIED RATES.

1 Time—8c per line per day.
3 Times—6c per line per day.
1 Week—4c per line per day.
2 Weeks—3c per line per day.
1 Month—2c per line per day.
Special rates on contracts.

FOR SALE.

FOR SALE—Three almost new single beds. Call at 620 Nevin st., or call Phone 217. 7-19-tf

FOR SALE—Two-burner gas stove and washing machine; one dozen leghorn hens. 319 Nevin ave. 7-19-3t*

HOMESTEADS in Mendocino county, near railroad. C. C. Nei, 1311 Macdonald ave. 7-16-1m

FOR SALE—Household goods and restaurant outfit. Harry Williams, 905 Macdonald ave., up stairs. 7-16-6t*

FIVE-ROOM house close in; street work done; $1350. Six-room modern hous , close in; street work done, with one lot, $2700; with three lots, $3800. For terms apply C. C. Spencer, 1212 Ohio st. 7-19-6t

FOR SALE—Motorcycle; 4 h. p.; in good condition. R. E. Camron, R. F. D. Box 362, Richmond. 7-11-2w

FOR SALE—One 1½ ton auto truck, in first class condition. Inquire of H. W. Barnes, San Pablo. 7-11-2w

FOR SALE—Team of mares, 8 years old; stand under any guarantee desired; weight 1400 pounds each; stand back of any requirements; bargain for quick sale. 742 Fourth st. 7-12-tf

FOR SALE—A $450 piano in first-class condition at $125, if taken inside of 30 days. 1210 Barrett ave. 7-7-1m

FOR SALE—Two lots 18th St. between Nevin and Barrett. Street work paid, $1100. California Home Bldg. Co.—Phone 906. 1321 Macdonald Avenue. 6-14-tf

NOTARY PUBLIC, insurance, contracts, deeds and wills correctly and promptly executed; fire insurance in best companies. D. Barton, 182 Tenth st. Phone 417. 7-15-tf

FOR SALE CHEAP—Two lots on water-front, near Ellis Landing Co.'s property; $600; $300 each; also set of double harness. See M. M. Boardman, 846 South 13th st. 5-2-tf

PACIFIC WRECKING CO., 1628 and 1630 Market st., city. 1,000,000 Star A shingles, $1.50 M.; new lumber, $12.00 M.; plate glass doors, sashes and porch sashes; all kinds of plumbing very cheap; in fact anything in the building line. 5-16-tf

CAMP WAGON for sale; plate glass door and windows; cost originally $400; for $75; also doors and T. & G. redwood. 233 Bishop ave., Pt. Richmond. S. H. Carter. 5-9-tf

Eastman kodak supplies at Ferguson's Drug Store, 724 Macdonald avenue.

NOTICE UNION MEN
Union men, when purchasing look for Union Store card and demand clerk's monthly working cards.

FOR RENT.

FOR RENT—Store on Macdonald ave., near 2nd st., $30 month. See R. W. Byrn, 905 Macdonald. 7-21-3t

FOR RENT—Large furnished room, with bath; quiet neighborhood. Apply 433 Eleventh st. 7-21-3t

FOR RENT—Five-room modern cottage. Inquire 424 Second street. 7-19-2s

FOR RENT—Cottage with three rooms and bath, $11.00, including water, at 575 Ninth st. J. A. Waldheimer, 1127 Macdonald ave. 7-14-tf

FOR RENT—After Aug. 1, a three-room furnished apartment. Edenia apartments, 825 Nevin ave. 7-17-tf

THE WICKS—Furnished housekeeping and single rooms. Phone 3201. 534 Ohio street. 7-18-1m

NEW rooming house—334 Eleventh st.; always hot water; sunshiny rooms. Phone 941. 7-17-1m

FOR RENT—Store room, suitable for restaurant or other business. 813 Twelfth st., two doors from Macdonald ave.; reasonable. Inquire on premises up stairs. 7-14-6t

FOR RENT—Swell six-room apartment, unfurnished. Apply 431 10th Street. 6-29-tf.

FOR RENT—3 room house at 328 12th street. Gas, Electric lights, plumbing, free water. Rent $12 per month. See A. L. Ramage 6-30-tf

FOR RENT—Small 3-room house on rear of lot; close in; gas, elec. light and free water; rent $6 per month. See A. L. Ramage, 149 Ninth st. Phone 1006 W. 7-9-tf

FOR SALE—One 1½ ton truck, in first-class condition. Inquire of W. H. Barns, San Pablo. 7-10-2w

MISCELLANEOUS.

FOUND—Auto side curtain. Call 447 Twelfth st. 7-18-3t

SAIL BOAT found. Owner apply News office. 7-18-tf

COACHING and private lessons by experienced teacher; special attention given to nervous or backward pupils. Address Mrs. Byrne, 10 Seventh street. 7-15-1m

WILL exchange equity in five acres of good land for lot in Richmond. Address Box 836, Richmond, Cal. 5-29-tf

STORAGE for hay or household goods; stalls for horses; furnished rooms to rent. Northeast corner of Eighth st. and Barrett ave.

UNION HOTEL
FIRST CLASS DINING ROOM SERVICE
Rooms with or without Board, or Board without Rooms.
At Ohio and Third sts.
JOHN OPMAN, Prop.

GERMAN BOARDING HOUSE
Boarders wanted. Meals served to order in first class German style.
254 Tenth st., third house south from Macdonald avenue.

COLLINS TO HAVE HEARING IN MARTINEZ

George W. Collins, charged with grand larceny, will be tried in Richmond today before District Attorney McKenzie and Judge Roth.

Collins, who was charged with stealing $120 worth of empty cement sacks from the Page Construction Company's plant near El Cerrito, was taken to Martinez and will be returned for the trial today.

FRANCISCO TO FACE CHARGE OF BEATING WOMEN

Antonio Francisco, accused of beating Mrs. Bartiloni on the head, after locking her in a Pullman car, at the Santa Fe yards, will be tried before Judge Roth today.

He was released on payment of $500 cash bail.

District Attorney McKenzie will be present for the hearing, owing to the fact that a felonious charge was placed against Francisco.

BIG SHIPMENT OF PIG IRON IS RECEIVED

Three hundred and fifty tons of raw pig iron from Pennsylvania, the largest shipment ever received by the local factory of the Pacific Sanitary Manufacturing Company, were received here yesterday.

The plant is running full force and through the past month has shipped more of the enameled wire, which is one of their special productions, than ever before.

The pig iron received yesterday will be used in the casting of the iron bathtubs, which are later enameled and become the white bathtubs of commerce.

WHERE IS J. A. SHELDON?

The Richmond police department are in receipt of a plea from Mrs. J. A. Sheldon of Los Angeles to locate her husband, who mysteriously disappeared from his home on April 29.

He is described as a man of 48 years old, 150 pounds, and slightly over 5½ feet.

It is thought that he would attempt to go into the creamery or dairy business if he has wandered away.

His fate is not known.

BROWNS IN TOWN.

Mr. and Mrs. J. B. Brown of Lincoln, Cal., are spending a few days visiting the home of Mrs. F. Smith at Point Richmond.

FOR SALE.

Will sell cheap, to close an estate; at first sale price plus sewer and street assessments, with taxes thrown in; cash or installments. Give me a bid on these lots quick.

Lots 29 and 30, block 83, lots 27, 28, block 96, city of Richmond.

Lots 70, 71, block A, Santa Fe.

Call or write G. C. Henley, guardian, 314 Macdonald ave., Richmond, Cal. 7-3-6t

OPERATION YEILDS HUGE SPLINTER FROM EYE

A splinter of wood over an inch in length and nearly a quarter of an inch square was removed Sunday from the eye of 10-year-old Curtis Henley, son of G. C. Henley of this city.

Over a month before the closing of school, a stick was rammed deep into the lad's eye, and although medical attention was given, the wound refused to heal.

Worried over the boy's condition, and fearing the loss of his sight, the parents planned a second operation, which was conducted at their home on Fifth and Ripley Sunday by Dr. W. E. Cunningham.

The huge splinter was found buried deep in the flesh over the eyeball, and with its removal hope is held out for the healing up of the eye, and the saving of the eyesight.

NOTICE.

My wife, Maggie Hayes, having through no fault of mine, voluntarily left my bed and board, I hereby announce that on and after July 18 I will not be responsible for any debts contracted by her.

J. H. HAYES,
7-19-tf 1714 Macdonald avenue.

FUTURE DOINGS

July 19—Fraternal Brotherhood picnic at Niles Canyon. Western Pacific excursion from Oakland at 9:30 in the morning.

July 22—Water Bond Election.

July 27—Drill team of W. O. W. give box social.

August 1—Machinists' dance at East Shore Park.

August 9—Annual outing and joint picnic by Point Richmond Aerie No. 354, F. O. E., and Eagles drill team.

August 15—Whoop La Indoor picnic and dance at East Shore Park by Richmond Parlor No. 217, N. S. G. W. Adults 25 cents. Children free.

August 25—Primary election.

Aug. 29—Big dance of the Calwa ball team at East Shore Park.

Sept. 7—The Bay Counties Picnic Association of the Modern Woodmen will hold a big Labor Day picnic.

Sept. 7—Evening dance by Ike and Mike. Will commence at 7 p. m.

September 8—Meeting in Martinez of county central committees of all political parties.

October 3—Last day to register on General Election.

Nov. 19—Ladies' Aid of the Wesley Methodist Church will hold their annual Bazaar at the church.

Public Stenographer
Multigraphing
MYRTLE SCHERRUBLE
707 Macdonald Ave.
Phones: Office, 537; Res. 298 J.

141 S. 14th St Phone 314
H. L. Penry
Brick Contractor and Builder
Estimates Furnished
Richmond, Cal.

All the leading magazines at Ferguson's Drug Store, 724 Macdonald avenue. 4-22-tf

Dr. Homer Woodruff, osteopath. Office at residence, 401 Bissell ave. Telephone 794, Richmond.

The good home cooked meals for 25c at Hotel Richelieu, 1714 Macdonald avenue, are making a hit with the workingmen. —Adv.

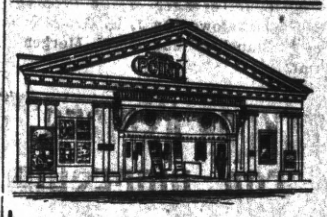

Point Theatre
Richmond Ave.
THE POPULAR PLAY HOUSE.
Gee, I do love moving pictures with good music and plenty of fresh air and here is where I get it.
Excellent Music.

When you want to move we move Early or late.
Olds Transfer

1014 Macdonald Ave.
Phone 556.
Residence, 15 Twentieth street.
Phone 275.

Popular Bakery and Coffee Parlor
Quality Bakery
417 MACDONALD AVENUE
Between Fourth and Fifth

BARGAINS
$21,000—Two lots on best corner on Macdonald ave. Terms.
$3500—6-room house and 20 lots.
$1500 handles it. Sure it's a snap.
$750—Lot and a half on 8th St., Street work paid. A snap? Just as you say.
$450—A corner lot on 10th St.
$850—Two lots on 10th Street.
$50—$25 per month gets you a 4 or 5 room house built to order. Can Byrn do that? Sure. Only $50 down and the $25 per month includes the interest.
Robert W. Byrn
905 Macdonald ave. Phone 756.

Milk, Cream and Butter
The kind that brings us permanent patronage.
PT RICHMOND CREAMERY
220 Richmond Avenue
Phone 198

SPEAKERS TALK ON WATER SYSTEM

Speaking to a crowd of about 150 persons, at the corner of Seventh street and Macdonald avenue, last evening, Assistant District Attorney A. S. Ormsby told many interesting facts concerning the establishment of a municipal water system in his home town o fWalnut Creek. He also stated that Martinez would be willing to buy water from Richmond in the event the proposed water project should go through.

Engineer Tibbits spoke on the engineering end of the project. D. A. Knowles spoke. City Attorney D. J. Hall spoke of the financial end, telling in statistics how the increase in taxes was counterbalanced by the decrease in insurance premiums and in decreased water bills.

Following the talks at Seventh and Macdonald the four speakers went on out to Stege, where they met a few score to address.

A large crowd assembled in Maple Hall at San Pablo last evening to hear another group of speakers on the water question. M. D. Baker was the leading speaker of the evening and was followed by J. H. Chandler, C. P. Blanchard and H. W. Mergenthal.

TAYLOR ASPIRES FOR JUDGESHIP

Attorney Everitt B. Taylor, a graduate of the University of California, and a native of Contra Costa county, is the latest to cast his hat in the ring of political aspirants for the nomination for the office of superior judge. He has been practising law at his office in Martinez, where he has made many friends.

Don't forget the News job department when in need of stationery.

ROGERS SEES PEACH INDUSTRY IN OPERATION

S. C. Rogers and wife returned yesterday from a motor trip down San Joaquin valley as far as Merced and Atwater. While returning they spent two days at the prize peach orchard of J. P. Philpott at Atwater and witnessed the packing, shipping and drying operations, all being used in handling the fruit of Luther Burbank Philpott's orchard.

The party while returning in J. H. Gibb's touring machine had a very narrow escape from a serious accident in Oakland when the front fender of the machine was torn off by a street car.

FURNITURE BURNS AND VAN MEN ARRESTED

A wagon load of furniture, two men now in the police station on a charge of drunkenness, and a fire which completely destroyed the furniture and wagon, were the cause of much excitement yesterday afternoon a little after 2:30.

The furniture was in transit from San Francisco to 567 Second street, Richmond, and was owned by Mrs. M. J. Courtney.

Police investigation was asked by Mrs. Courtney, and the drivers of the car, Pete Murphy, who claims to be a brother of the celebrated detective, "Tim" Murphy of San Francisco and Roy Adkinson, who borrowed the wagon and will be responsible for it, are awaiting results of the investigation.

QUICK LUNCH OPENED.

Gus Johnsen and sisters have opened a quick lunch at 102 Macdonald ave. 6-23-1m—Adv.

Union men, we are all doing it, sending out suits to Mayer's American Cleaning Co. to be cleaned, pressed or repaired. Phone 4521. 1116 Macdonald ave. Adv.

STATEMENT TO VOTERS

W. S. FARLEY
Candidate for County Surveyor.

As a voter in Contra Costa County, you will be called upon to select at the primary election, August 25th, next, a nominee for County Surveyor.

At the request of a number of my friends I have become a candidate for that office. That you may have the fullest information regarding myself and my qualifications, I respectfully submit the following concerning my experience in a public capacity

I am a native of California and have been a resident of this county a number of years and am a taxpayer here. Was for four years assistant County Surveyor in Alameda county, in charge of activities in that office, covering assessment, precinct, school district and similar work; the making of maps and descriptions; preparing of plans, specifications and estimates and the supervision of construction of bridges, highways, culverts and all other public improvements.

During 1912 was City Engineer of Richmond, Contra Costa county; at present am City Engineer for Concord, this county.

Have for fifteen years made a specialty of works of public nature.

Am an Associate Member of the American Society of Civil Engineers.

With the present great development of this county and the important work to be done, the Board of Supervisors and other officials, and the taxpayers are entitled to the services of an experienced man to advise them and to look after all work of an Engineering nature.

I ask that you make qualification your guide in voting.

I shall conduct this office with local help if elected.

It will be my endeavor to see every voter, but if unable to do so I will ask for and will appreciate your careful consideration of my qualifications.

Sincerely yours
W. S. FARLEY, C. E.

Adv.

HALL ANNOUNCES AS JUDICAL CANDIDATE

With a swing, which shied his sombrero clear across the political ring, City Attorney D. J. Hall cast his top piece into the county political circle and declared himself a candidate for judge of the Superior Court.

At the same time the public generally was given to understand that Clarence Odell had withdrawn from the race, on account of having to give up private practice, which he believed he could not afford to to accept a job on the bench.

Odell's strength will be thrown to Hall, and the latter will start campaigning vigorously.

City Attorney Hall is well known throughout the county, because of his position, that of legal adviser to Richmond.

His qualifications generally are very good.

Judge Hall will campaign throughout the county, starting immediately after the water bond election, and declares he will be elected because of his advantage in securing the benefit of the work done by Clarence Odell, as well as his general wide acquaintance and his connection as attorney for the city with some very intricate law cases.

Dredging

CLERKS GO AFTER FLOUR ALLEGED TO BE UNFAIR

At the meeting of the Clerks' Union last evening a proposition presented by Cunningham and Hellsburg in regard to the unfairness of the producers of the Sperry flour product, was brought forward.

After a little debate it was unanimously accepted and the Clerks' Union placed itself as opposed to the Sperry company, who have lately fell under the strict surveillance of the unions for unfairness to its workers.

"Honest John" Trusses

Yes, we sell them, and at the same time fit them on the patient in a way that they should be fitted. Knowledge of anatomy and experience in the proper fitting of a truss are the essential things which bring comfort to the wearer.

We also handle elastic hosiery, electric vibrators, electric batteries, canes, crutches, suspensories and other sundries.

La Moine's

SIXTH AND MACDONALD. PHONE 435.

WE GIVE HOME TRADING STAMPS.

CANVAS HAMMOCKS	$2.00 and $2.50
CAMP STOVES	$1.75
TENTS ALL SIZES	
WATER CANTEENS	60c
DESERT WATER BAGS	80c
22 RIFLES	$1.50, $1.75, $2.00, $3.00

Square Deal Hdw. Co.
DOUGALL & ARMSTEAD
315 Macdonald Ave. Phone 286

MEATS THAT SATISFY
... WITH ...
ONE PRICE TO ALL

We serve you so that you will come back

THREE MEAT MARKETS

RICHMOND MARKET, Phone 23. 510 Macdonald
CENTRAL MARKET, Phone 446. 1122 Macdonald
UNION MARKET, Phone 88. Macdonald and 22nd

O. R. LUDEWIG - Proprietor

THROW YOUR WASH TUBS AWAY

WE WILL DO ALL YOUR WASHING FOR

50c per Bundle

Containing fifty pieces. Pure Soap, Soft Water means clean linen. Each wash is kept separate and subjected to seven changes of water. Give us a trial and satisfy yourself as to the merits of the new industry, which has become so popular in Richmond. All work returned in one day. Green Trading Stamps given. Telephone your order now, so wagon can call Monday.

SANITARY DAMP WASH LAUNDRY

PHONE 199 28 TENTH ST.
Durham & Zammitt, Props. H. J. Olsen, Manager.

Opening Week
..... OF .....
Richmond Creamery's
New Store
325 Seventh St., Near Macdonald

Butter and Eggs at Cost
Is our Special Offer during
OPENING WEEK
Until July 25th

2 dozen Best Ranch Eggs and
2 lbs. of our Famous Creamery Butter
For $1.20

Order early for delivery
We give American Trading Stamps
Phone 505 J. PFIMISTER, Prop. Phone 505